

EDIFICIO

NEO

AVDA CONSTITUCIÓN

PLANTA ESQUEMA

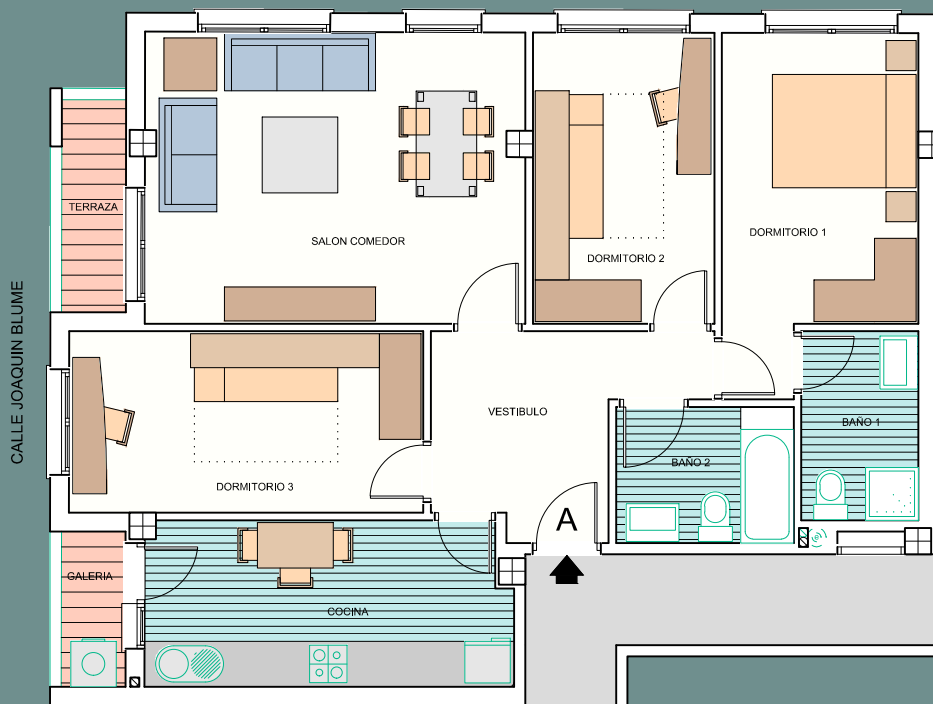
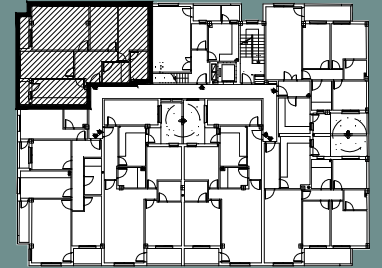

| VIVIENDA TIPO | A |
|---------------------|--------|
| SALON-COMEDOR | 19.43 |
| DORMITORIO 1 | 10.95 |
| DORMITORIO 2 | 9.24 |
| DORMITORIO 3 | 11.25 |
| COCINA | 10.58 |
| BAÑO 1 | 3.87 |
| BAÑO 2 | 4.23 |
| ASEO | |
| VESTIBULO | 7.34 |
| PASILLO | |
| ESCALERA | |
| GALERIA 50% | 0.93 |
| TERRAZA 50% | 1.29 |
| TERRAZA 2.50% | |
| SUPERFICIE UTIL: | 79.11 |
| SUP. CONSTRUIDA: | 90.16 |
| ESPACIOS COMUNES: | 11.06 |
| SUP. CONSTR. TOTAL: | 101.22 |

PLANTAS 1,2,3 Y 4

Vivienda A

E. 1/100



CONSTRUCCIONES
EUSEBIO CASARRUBIO GARCIA, S.L.